

Tabs with no content were not included.

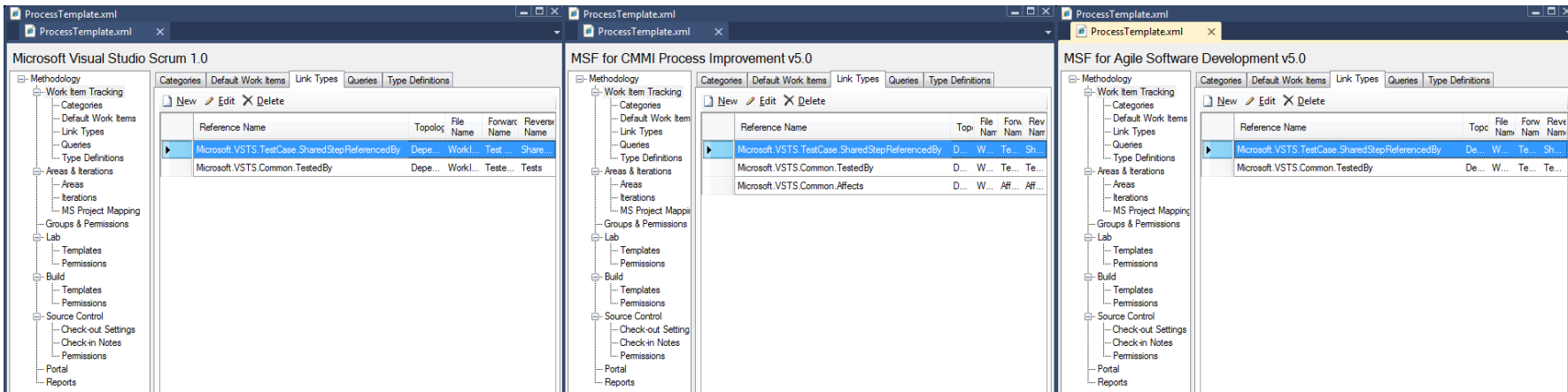

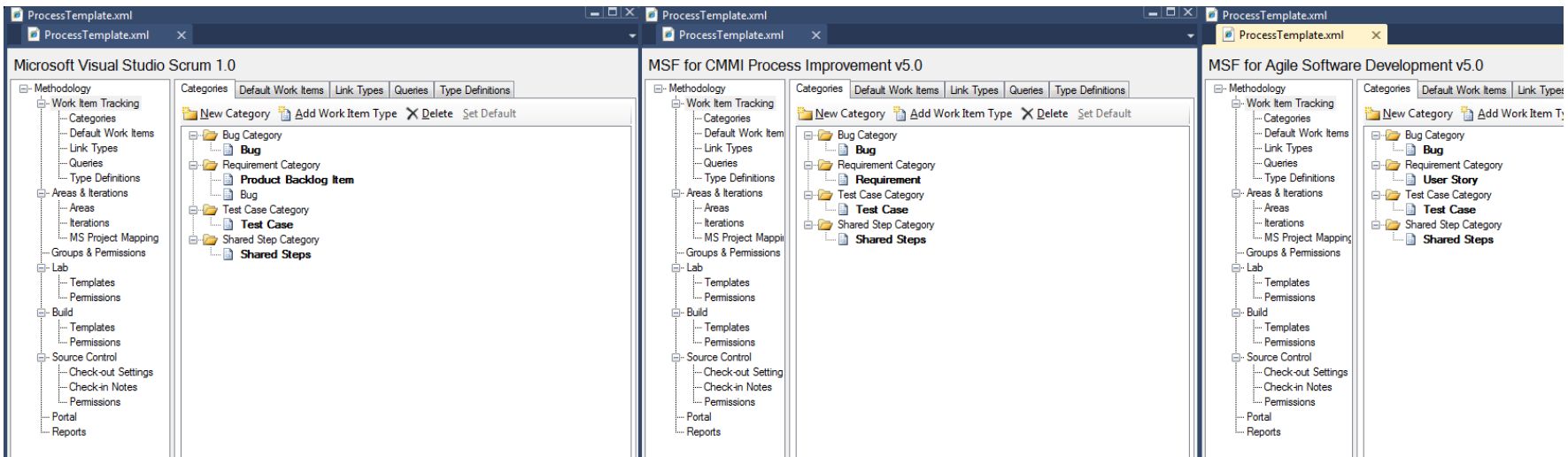
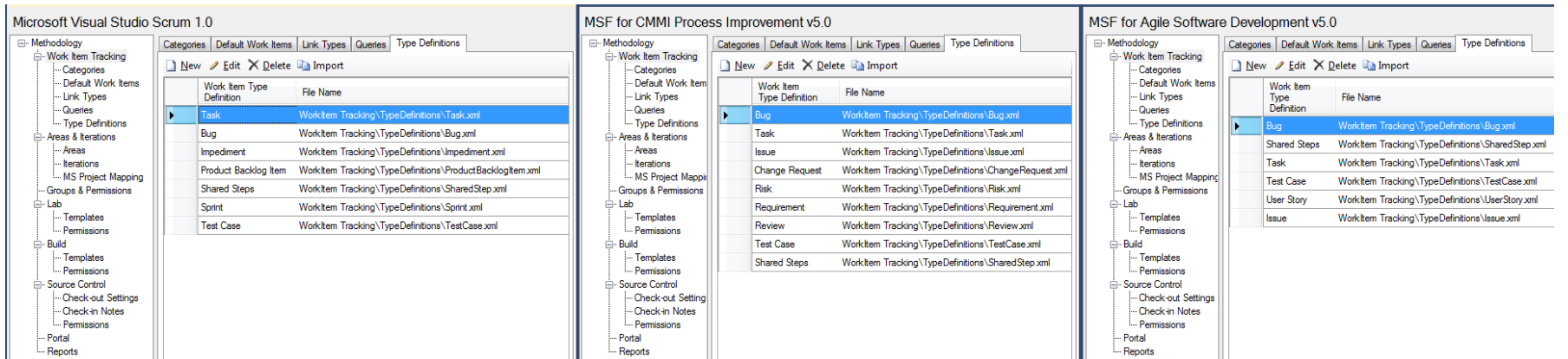
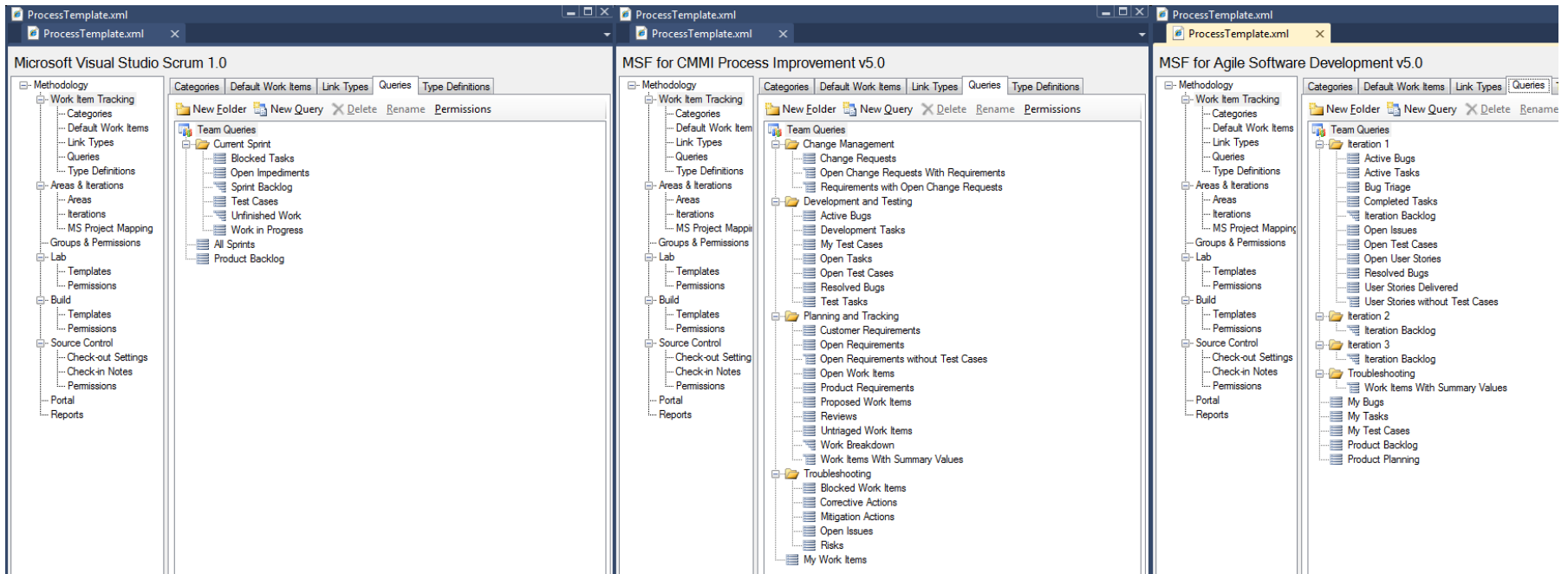

Microsoft Visual Studio Scrum 1.0

MSF for CMMI Process Improvement v5.0

MSF for Agile Software Development v5.0

Microsoft Visual Studio Scrum 1.0

MSF for CMMI Process Improvement v5.0

MSF for Agile Software Development v5.0

Microsoft Visual Studio Scrum 1.0				MSF for CMMI Process Improvement v5.0				MSF for Agile Software Development v5.0																																																																																																																																																																																																						
Methodology	Areas	Iterations	MS Project Mapping	Methodology	Areas	Iterations	MS Project Mapping	Methodology	Areas	Iterations	MS Project Mapping																																																																																																																																																																																																			
			<table border="1"> <thead> <tr> <th>Work Item Tracking Field Reference</th> <th>Project Field</th> <th>Project Name</th> <th>Project Units</th> </tr> </thead> <tbody> <tr> <td>System.AreaPath</td> <td>pjTaskOutlineCode9</td> <td></td> <td></td> </tr> <tr> <td>System.AssignedTo</td> <td>pjTaskResourceNames</td> <td></td> <td></td> </tr> <tr> <td>System.Id</td> <td>pjTaskText10</td> <td>Work...</td> <td></td> </tr> <tr> <td>System.IterationPath</td> <td>pjTaskOutlineCode10</td> <td>Sprint</td> <td></td> </tr> <tr> <td>System.Reason</td> <td>pjTaskText14</td> <td></td> <td></td> </tr> <tr> <td>System.Rev</td> <td>pjTaskText23</td> <td></td> <td></td> </tr> <tr> <td>System.State</td> <td>pjTaskText13</td> <td>State</td> <td></td> </tr> <tr> <td>System.Title</td> <td>pjTaskName</td> <td></td> <td></td> </tr> <tr> <td>System.WorkItemType</td> <td>pjTaskText24</td> <td></td> <td></td> </tr> <tr> <td>Microsoft.VSTS.Common.BacklogPriority</td> <td>pjTaskNumber1</td> <td>Back...</td> <td></td> </tr> <tr> <td>Microsoft.VSTS.Scheduling.RemainingWork</td> <td>pjTaskRemainingWork</td> <td></td> <td>pjHour</td> </tr> </tbody> </table>	Work Item Tracking Field Reference	Project Field	Project Name	Project Units	System.AreaPath	pjTaskOutlineCode9			System.AssignedTo	pjTaskResourceNames			System.Id	pjTaskText10	Work...		System.IterationPath	pjTaskOutlineCode10	Sprint		System.Reason	pjTaskText14			System.Rev	pjTaskText23			System.State	pjTaskText13	State		System.Title	pjTaskName			System.WorkItemType	pjTaskText24			Microsoft.VSTS.Common.BacklogPriority	pjTaskNumber1	Back...		Microsoft.VSTS.Scheduling.RemainingWork	pjTaskRemainingWork		pjHour				<table border="1"> <thead> <tr> <th>Work Item Tracking Field Reference</th> <th>Project Field</th> <th>Project Name</th> <th>Project Units</th> </tr> </thead> <tbody> <tr> <td>System.AreaPath</td> <td>pjTaskOutlineCode9</td> <td></td> <td></td> </tr> <tr> <td>System.AssignedTo</td> <td>pjTaskResourceNames</td> <td></td> <td></td> </tr> <tr> <td>System.Id</td> <td>pjTaskText10</td> <td>W</td> <td></td> </tr> <tr> <td>System.IterationPath</td> <td>pjTaskOutlineCode10</td> <td></td> <td></td> </tr> <tr> <td>System.Reason</td> <td>pjTaskText14</td> <td></td> <td></td> </tr> <tr> <td>System.Rev</td> <td>pjTaskText23</td> <td></td> <td></td> </tr> <tr> <td>System.State</td> <td>pjTaskText13</td> <td>S.</td> <td></td> </tr> <tr> <td>System.Title</td> <td>pjTaskName</td> <td></td> <td></td> </tr> <tr> <td>System.WorkItemType</td> <td>pjTaskText24</td> <td></td> <td></td> </tr> <tr> <td>Microsoft.VSTS.Common.Priority</td> <td>pjTaskText19</td> <td>W</td> <td></td> </tr> <tr> <td>Microsoft.VSTS.Common.Discipline</td> <td>pjTaskText17</td> <td></td> <td></td> </tr> <tr> <td>Microsoft.VSTS.Common.StackRank</td> <td>pjTaskNumber1</td> <td></td> <td></td> </tr> <tr> <td>Microsoft.VSTS.Scheduling.CompletedWork</td> <td>pjTaskActualWork</td> <td></td> <td>p.</td> </tr> <tr> <td>Microsoft.VSTS.Scheduling.FinishDate</td> <td>pjTaskFinish</td> <td></td> <td></td> </tr> <tr> <td>Microsoft.VSTS.Scheduling.OriginalEstimate</td> <td>pjTaskBaselineWork</td> <td></td> <td>p.</td> </tr> <tr> <td>Microsoft.VSTS.Scheduling.RemainingWork</td> <td>pjTaskRemainingWork</td> <td></td> <td>p.</td> </tr> <tr> <td>Microsoft.VSTS.Scheduling.StartDate</td> <td>pjTaskStart</td> <td></td> <td></td> </tr> <tr> <td>Microsoft.VSTS.CMMI.RequirementType</td> <td>pjTaskText27</td> <td></td> <td></td> </tr> <tr> <td>Microsoft.VSTS.CMMI.Probability</td> <td>pjTaskText28</td> <td></td> <td></td> </tr> </tbody> </table>	Work Item Tracking Field Reference	Project Field	Project Name	Project Units	System.AreaPath	pjTaskOutlineCode9			System.AssignedTo	pjTaskResourceNames			System.Id	pjTaskText10	W		System.IterationPath	pjTaskOutlineCode10			System.Reason	pjTaskText14			System.Rev	pjTaskText23			System.State	pjTaskText13	S.		System.Title	pjTaskName			System.WorkItemType	pjTaskText24			Microsoft.VSTS.Common.Priority	pjTaskText19	W		Microsoft.VSTS.Common.Discipline	pjTaskText17			Microsoft.VSTS.Common.StackRank	pjTaskNumber1			Microsoft.VSTS.Scheduling.CompletedWork	pjTaskActualWork		p.	Microsoft.VSTS.Scheduling.FinishDate	pjTaskFinish			Microsoft.VSTS.Scheduling.OriginalEstimate	pjTaskBaselineWork		p.	Microsoft.VSTS.Scheduling.RemainingWork	pjTaskRemainingWork		p.	Microsoft.VSTS.Scheduling.StartDate	pjTaskStart			Microsoft.VSTS.CMMI.RequirementType	pjTaskText27			Microsoft.VSTS.CMMI.Probability	pjTaskText28					<table border="1"> <thead> <tr> <th>Work Item Tracking Field Reference</th> <th>Project Field</th> <th>Project Name</th> <th>Project Units</th> </tr> </thead> <tbody> <tr> <td>System.AreaPath</td> <td>pjTaskOutlineCode9</td> <td></td> <td></td> </tr> <tr> <td>System.AssignedTo</td> <td>pjTaskResourceN...</td> <td></td> <td></td> </tr> <tr> <td>System.Id</td> <td>pjTaskText10</td> <td>Wor...</td> <td></td> </tr> <tr> <td>System.IterationPath</td> <td>pjTaskOutlineCod...</td> <td></td> <td></td> </tr> <tr> <td>System.Reason</td> <td>pjTaskText14</td> <td></td> <td></td> </tr> <tr> <td>System.Rev</td> <td>pjTaskText23</td> <td></td> <td></td> </tr> <tr> <td>System.State</td> <td>pjTaskText13</td> <td>State</td> <td></td> </tr> <tr> <td>System.Title</td> <td>pjTaskName</td> <td></td> <td></td> </tr> <tr> <td>System.WorkItemType</td> <td>pjTaskText24</td> <td></td> <td></td> </tr> <tr> <td>Microsoft.VSTS.Common.Priority</td> <td>pjTaskText19</td> <td>Wor...</td> <td></td> </tr> <tr> <td>Microsoft.VSTS.Common.StackRank</td> <td>pjTaskNumber1</td> <td></td> <td></td> </tr> <tr> <td>Microsoft.VSTS.Scheduling.CompletedWork</td> <td>pjTaskActualWork</td> <td></td> <td>pjHour</td> </tr> <tr> <td>Microsoft.VSTS.Scheduling.FinishDate</td> <td>pjTaskFinish</td> <td></td> <td></td> </tr> <tr> <td>Microsoft.VSTS.Scheduling.OriginalEstimate</td> <td>pjTaskBaselineW...</td> <td></td> <td>pjHour</td> </tr> <tr> <td>Microsoft.VSTS.Scheduling.RemainingWork</td> <td>pjTaskRemaining...</td> <td></td> <td>pjHour</td> </tr> <tr> <td>Microsoft.VSTS.Scheduling.StartDate</td> <td>pjTaskStart</td> <td></td> <td></td> </tr> </tbody> </table>	Work Item Tracking Field Reference	Project Field	Project Name	Project Units	System.AreaPath	pjTaskOutlineCode9			System.AssignedTo	pjTaskResourceN...			System.Id	pjTaskText10	Wor...		System.IterationPath	pjTaskOutlineCod...			System.Reason	pjTaskText14			System.Rev	pjTaskText23			System.State	pjTaskText13	State		System.Title	pjTaskName			System.WorkItemType	pjTaskText24			Microsoft.VSTS.Common.Priority	pjTaskText19	Wor...		Microsoft.VSTS.Common.StackRank	pjTaskNumber1			Microsoft.VSTS.Scheduling.CompletedWork	pjTaskActualWork		pjHour	Microsoft.VSTS.Scheduling.FinishDate	pjTaskFinish			Microsoft.VSTS.Scheduling.OriginalEstimate	pjTaskBaselineW...		pjHour	Microsoft.VSTS.Scheduling.RemainingWork	pjTaskRemaining...		pjHour	Microsoft.VSTS.Scheduling.StartDate	pjTaskStart		
Work Item Tracking Field Reference	Project Field	Project Name	Project Units																																																																																																																																																																																																											
System.AreaPath	pjTaskOutlineCode9																																																																																																																																																																																																													
System.AssignedTo	pjTaskResourceNames																																																																																																																																																																																																													
System.Id	pjTaskText10	Work...																																																																																																																																																																																																												
System.IterationPath	pjTaskOutlineCode10	Sprint																																																																																																																																																																																																												
System.Reason	pjTaskText14																																																																																																																																																																																																													
System.Rev	pjTaskText23																																																																																																																																																																																																													
System.State	pjTaskText13	State																																																																																																																																																																																																												
System.Title	pjTaskName																																																																																																																																																																																																													
System.WorkItemType	pjTaskText24																																																																																																																																																																																																													
Microsoft.VSTS.Common.BacklogPriority	pjTaskNumber1	Back...																																																																																																																																																																																																												
Microsoft.VSTS.Scheduling.RemainingWork	pjTaskRemainingWork		pjHour																																																																																																																																																																																																											
Work Item Tracking Field Reference	Project Field	Project Name	Project Units																																																																																																																																																																																																											
System.AreaPath	pjTaskOutlineCode9																																																																																																																																																																																																													
System.AssignedTo	pjTaskResourceNames																																																																																																																																																																																																													
System.Id	pjTaskText10	W																																																																																																																																																																																																												
System.IterationPath	pjTaskOutlineCode10																																																																																																																																																																																																													
System.Reason	pjTaskText14																																																																																																																																																																																																													
System.Rev	pjTaskText23																																																																																																																																																																																																													
System.State	pjTaskText13	S.																																																																																																																																																																																																												
System.Title	pjTaskName																																																																																																																																																																																																													
System.WorkItemType	pjTaskText24																																																																																																																																																																																																													
Microsoft.VSTS.Common.Priority	pjTaskText19	W																																																																																																																																																																																																												
Microsoft.VSTS.Common.Discipline	pjTaskText17																																																																																																																																																																																																													
Microsoft.VSTS.Common.StackRank	pjTaskNumber1																																																																																																																																																																																																													
Microsoft.VSTS.Scheduling.CompletedWork	pjTaskActualWork		p.																																																																																																																																																																																																											
Microsoft.VSTS.Scheduling.FinishDate	pjTaskFinish																																																																																																																																																																																																													
Microsoft.VSTS.Scheduling.OriginalEstimate	pjTaskBaselineWork		p.																																																																																																																																																																																																											
Microsoft.VSTS.Scheduling.RemainingWork	pjTaskRemainingWork		p.																																																																																																																																																																																																											
Microsoft.VSTS.Scheduling.StartDate	pjTaskStart																																																																																																																																																																																																													
Microsoft.VSTS.CMMI.RequirementType	pjTaskText27																																																																																																																																																																																																													
Microsoft.VSTS.CMMI.Probability	pjTaskText28																																																																																																																																																																																																													
Work Item Tracking Field Reference	Project Field	Project Name	Project Units																																																																																																																																																																																																											
System.AreaPath	pjTaskOutlineCode9																																																																																																																																																																																																													
System.AssignedTo	pjTaskResourceN...																																																																																																																																																																																																													
System.Id	pjTaskText10	Wor...																																																																																																																																																																																																												
System.IterationPath	pjTaskOutlineCod...																																																																																																																																																																																																													
System.Reason	pjTaskText14																																																																																																																																																																																																													
System.Rev	pjTaskText23																																																																																																																																																																																																													
System.State	pjTaskText13	State																																																																																																																																																																																																												
System.Title	pjTaskName																																																																																																																																																																																																													
System.WorkItemType	pjTaskText24																																																																																																																																																																																																													
Microsoft.VSTS.Common.Priority	pjTaskText19	Wor...																																																																																																																																																																																																												
Microsoft.VSTS.Common.StackRank	pjTaskNumber1																																																																																																																																																																																																													
Microsoft.VSTS.Scheduling.CompletedWork	pjTaskActualWork		pjHour																																																																																																																																																																																																											
Microsoft.VSTS.Scheduling.FinishDate	pjTaskFinish																																																																																																																																																																																																													
Microsoft.VSTS.Scheduling.OriginalEstimate	pjTaskBaselineW...		pjHour																																																																																																																																																																																																											
Microsoft.VSTS.Scheduling.RemainingWork	pjTaskRemaining...		pjHour																																																																																																																																																																																																											
Microsoft.VSTS.Scheduling.StartDate	pjTaskStart																																																																																																																																																																																																													

Microsoft Visual Studio Scrum 1.0		MSF for CMMI Process Improvement v5.0		MSF for Agile Software Development v5.0				
Methodology	<ul style="list-style-type: none"> <li>Work Item Tracking</li> <li>Categories</li> <li>Default Work Items</li> <li>Link Types</li> <li>Queries</li> <li>Type Definitions</li> <li>Areas &amp; Iterations</li> <li>Areas</li> <li>Iterations</li> <li>MS Project Mapping</li> <li>Groups &amp; Permissions</li> <li>Lab</li> <li>Templates</li> <li>Permissions</li> <li>Build</li> <li>Templates</li> <li>Permissions</li> <li>Source Control</li> <li>Check-out Settings</li> <li>Check-in Notes</li> <li>Permissions</li> <li>Portal</li> <li>Reports</li> </ul>	<ul style="list-style-type: none"> <li>Groups</li> <li>Readers</li> <li>Contributors</li> <li>Builders</li> </ul>	Methodology	<ul style="list-style-type: none"> <li>Work Item Tracking</li> <li>Categories</li> <li>Default Work Item</li> <li>Link Types</li> <li>Queries</li> <li>Type Definitions</li> <li>Areas &amp; Iterations</li> <li>Areas</li> <li>Iterations</li> <li>MS Project Mapping</li> <li>Groups &amp; Permissions</li> <li>Lab</li> <li>Templates</li> <li>Permissions</li> <li>Build</li> <li>Templates</li> <li>Permissions</li> <li>Source Control</li> <li>Check-out Setting</li> <li>Check-in Notes</li> <li>Permissions</li> <li>Portal</li> <li>Reports</li> </ul>	<ul style="list-style-type: none"> <li>Groups</li> <li>Readers</li> <li>Contributors</li> <li>Builders</li> </ul>	Methodology	<ul style="list-style-type: none"> <li>Work Item Tracking</li> <li>Categories</li> <li>Default Work Items</li> <li>Link Types</li> <li>Queries</li> <li>Type Definitions</li> <li>Areas &amp; Iterations</li> <li>Areas</li> <li>Iterations</li> <li>MS Project Mapping</li> <li>Groups &amp; Permissions</li> <li>Lab</li> <li>Templates</li> <li>Permissions</li> <li>Build</li> <li>Templates</li> <li>Permissions</li> <li>Source Control</li> <li>Check-out Settings</li> <li>Check-in Notes</li> <li>Permissions</li> <li>Portal</li> <li>Reports</li> </ul>	<ul style="list-style-type: none"> <li>Groups</li> <li>Readers</li> <li>Contributors</li> <li>Builders</li> </ul>

Microsoft Visual Studio Scrum 1.0

- Methodology
  - Work Item Tracking
    - Categories
    - Default Work Items
    - Link Types
    - Queries
    - Type Definitions
  - Areas & Iterations
    - Areas
    - Iterations
    - MS Project Mapping
  - Groups & Permissions
    - Lab
      - Templates
      - Permissions
    - Build
      - Templates
      - Permissions
    - Source Control
      - Check-out Settings
      - Check-in Notes
      - Permissions
    - Portal
    - Reports

Templates Permissions

New Edit Delete

File Name	Description	Template Type	Server Path
Lab\Templates\LabDefaultTemplate.xaml	This is the d...	Custom	\$/\$\$PROJE...

MSF for CMMI Process Improvement v5.0

- Methodology
  - Work Item Tracking
    - Categories
    - Default Work Item
    - Link Types
    - Queries
    - Type Definitions
  - Areas & Iterations
    - Areas
    - Iterations
    - MS Project Mappi
  - Groups & Permissions
    - Lab
      - Templates
      - Permissions
    - Build
      - Templates
      - Permissions
    - Source Control
      - Check-out Setting
      - Check-in Notes
      - Permissions
    - Portal
    - Reports

Templates Permissions

New Edit Delete

File Name	Descripti	Template Type	Server Path
Lab\Templates\LabDefaultTemplate.xaml	This is t...	Custom	\$/\$\$SP...

MSF for Agile Software Development v5.0

- Methodology
  - Work Item Tracking
    - Categories
    - Default Work Items
    - Link Types
    - Queries
    - Type Definitions
  - Areas & Iterations
    - Areas
    - Iterations
    - MS Project Mapping
  - Groups & Permissions
    - Lab
      - Templates
      - Permissions
    - Build
      - Templates
      - Permissions
    - Source Control
      - Check-out Settings
      - Check-in Notes
      - Permissions
    - Portal
    - Reports

Templates Permissions

New Edit Delete

File Name
Lab\Templates\LabDefaultTemplate.xaml

Microsoft Visual Studio Scrum 1.0

- Methodology
  - Work Item Tracking
    - Categories
    - Default Work Items
    - Link Types
    - Queries
    - Type Definitions
  - Areas & Iterations
    - Areas
    - Iterations
    - MS Project Mapping
  - Groups & Permissions
    - Lab
      - Templates
      - Permissions
    - Build
      - Templates
      - Permissions
    - Source Control
      - Check-out Settings
      - Check-in Notes
      - Permissions
    - Portal
    - Reports

Templates Permissions

New Edit Delete

Identity
[Project Collection]Project Collection Administrators
[Project]Project Administrators
[Project]Contributors
[Project]Readers
[Project Collection]Project Collection Build Service Accounts

Permission	Allow	Deny
Read	<input checked="" type="checkbox"/>	<input type="checkbox"/>
Create	<input checked="" type="checkbox"/>	<input type="checkbox"/>
Write	<input checked="" type="checkbox"/>	<input type="checkbox"/>
Edit	<input checked="" type="checkbox"/>	<input type="checkbox"/>
Delete	<input checked="" type="checkbox"/>	<input type="checkbox"/>
Start	<input checked="" type="checkbox"/>	<input type="checkbox"/>
Stop	<input checked="" type="checkbox"/>	<input type="checkbox"/>
Pause	<input checked="" type="checkbox"/>	<input type="checkbox"/>
Manage Snapshots	<input checked="" type="checkbox"/>	<input type="checkbox"/>
Manage Location	<input checked="" type="checkbox"/>	<input type="checkbox"/>
Delete Location	<input checked="" type="checkbox"/>	<input type="checkbox"/>
Manage Permissions	<input checked="" type="checkbox"/>	<input type="checkbox"/>
Manage Child Permissions	<input checked="" type="checkbox"/>	<input type="checkbox"/>

MSF for CMMI Process Improvement v5.0

- Methodology
  - Work Item Tracking
    - Categories
    - Default Work Item
    - Link Types
    - Queries
    - Type Definitions
  - Areas & Iterations
    - Areas
    - Iterations
    - MS Project Mappi
  - Groups & Permissions
    - Lab
      - Templates
      - Permissions
    - Build
      - Templates
      - Permissions
    - Source Control
      - Check-out Setting
      - Check-in Notes
      - Permissions
    - Portal
    - Reports

Templates Permissions

New Edit Delete

Identity
[Project Collection]Project Collection Administrators
[Project]Project Administrators
[Project]Contributors
[Project]Readers
[Project Collection]Project Collection Build Service Accounts

Permission	Allow	Deny
Read	<input checked="" type="checkbox"/>	<input type="checkbox"/>
Create	<input checked="" type="checkbox"/>	<input type="checkbox"/>
Write	<input checked="" type="checkbox"/>	<input type="checkbox"/>
Edit	<input checked="" type="checkbox"/>	<input type="checkbox"/>
Delete	<input checked="" type="checkbox"/>	<input type="checkbox"/>
Start	<input checked="" type="checkbox"/>	<input type="checkbox"/>
Stop	<input checked="" type="checkbox"/>	<input type="checkbox"/>
Pause	<input checked="" type="checkbox"/>	<input type="checkbox"/>
Manage Snapshots	<input checked="" type="checkbox"/>	<input type="checkbox"/>
Manage Location	<input checked="" type="checkbox"/>	<input type="checkbox"/>
Delete Location	<input checked="" type="checkbox"/>	<input type="checkbox"/>
Manage Permissions	<input checked="" type="checkbox"/>	<input type="checkbox"/>
Manage Child Permissi...	<input checked="" type="checkbox"/>	<input type="checkbox"/>

MSF for Agile Software Development v5.0

- Methodology
  - Work Item Tracking
    - Categories
    - Default Work Items
    - Link Types
    - Queries
    - Type Definitions
  - Areas & Iterations
    - Areas
    - Iterations
    - MS Project Mapping
  - Groups & Permissions
    - Lab
      - Templates
      - Permissions
    - Build
      - Templates
      - Permissions
    - Source Control
      - Check-out Settings
      - Check-in Notes
      - Permissions
    - Portal
    - Reports

Templates Permissions

New Edit Delete

Identity
[Project Collection]Project Collection Administrators
[Project]Project Administrators
[Project]Contributors
[Project]Readers
[Project Collection]Project Collection Build Service Accounts

Permission	Allow	Deny
Read	<input checked="" type="checkbox"/>	<input type="checkbox"/>
Create	<input checked="" type="checkbox"/>	<input type="checkbox"/>
Write	<input checked="" type="checkbox"/>	<input type="checkbox"/>
Edit	<input checked="" type="checkbox"/>	<input type="checkbox"/>
Delete	<input checked="" type="checkbox"/>	<input type="checkbox"/>
Start	<input checked="" type="checkbox"/>	<input type="checkbox"/>
Stop	<input checked="" type="checkbox"/>	<input type="checkbox"/>
Pause	<input checked="" type="checkbox"/>	<input type="checkbox"/>
Manage Snapshots	<input checked="" type="checkbox"/>	<input type="checkbox"/>
Manage Location	<input checked="" type="checkbox"/>	<input type="checkbox"/>
Delete Location	<input checked="" type="checkbox"/>	<input type="checkbox"/>
Manage Permissions	<input checked="" type="checkbox"/>	<input type="checkbox"/>
Manage Child Permissions	<input checked="" type="checkbox"/>	<input type="checkbox"/>

### Microsoft Visual Studio Scrum 1.0

Methodology

- Work Item Tracking
  - Categories
  - Default Work Items
  - Link Types
  - Queries
  - Type Definitions
- Areas & Iterations
  - Areas
  - Iterations
  - MS Project Mapping
- Groups & Permissions
- Lab
  - Templates
  - Permissions
- Build
  - Templates
  - Permissions
- Source Control
  - Check-out Settings
  - Check-in Notes
  - Permissions
- Portal
- Reports

Templates

File Name	Description	Server Path	Template Type
Build\Templates\Default Template.xaml	This is the d... \$/\$PROJE...		Default
Build\Templates\Upgrade Template.xaml	This is the u... \$/\$PROJE...		Upgrade

### MSF for CMMI Process Improvement v5.0

Methodology

- Work Item Tracking
  - Categories
  - Default Work Item
  - Link Types
  - Queries
  - Type Definitions
- Areas & Iterations
  - Areas
  - Iterations
  - MS Project Mappi
- Groups & Permissions
- Lab
  - Templates
  - Permissions
- Build
  - Templates
  - Permissions
- Source Control
  - Check-out Setting
  - Check-in Notes
  - Permissions
- Portal
- Reports

Templates

File Name	Descripti	Server Path	Template Type
Build\Templates\Default Template.xaml	This is t... \$/\$SP...		Default
Build\Templates\Upgrade Template.xaml	This is t... \$/\$SP...		Upgrade

### MSF for Agile Software Development v5.0

Methodology

- Work Item Tracking
  - Categories
  - Default Work Items
  - Link Types
  - Queries
  - Type Definitions
- Areas & Iterations
  - Areas
  - Iterations
  - MS Project Mapping
- Groups & Permissions
- Lab
  - Templates
  - Permissions
- Build
  - Templates
  - Permissions
- Source Control
  - Check-out Settings
  - Check-in Notes
  - Permissions
- Portal
- Reports

Templates

File Name
Build\Templates\Default Template.xaml
Build\Templates\Upgrade Template.xaml

### Microsoft Visual Studio Scrum 1.0

Methodology

- Work Item Tracking
  - Categories
  - Default Work Items
  - Link Types
  - Queries
  - Type Definitions
- Areas & Iterations
  - Areas
  - Iterations
  - MS Project Mapping
- Groups & Permissions
- Lab
  - Templates
  - Permissions
- Build
  - Templates
  - Permissions
- Source Control
  - Check-out Settings
  - Check-in Notes
  - Permissions
- Portal
- Reports

Templates

Identity
[Project]\Readers
[Project]\Contributors
[Project]\Builders
[Project]\Project Administrators
[Project Collection]\Project Collection Administrators

Permissions

Permission	Allow	Deny
Delete Builds	<input type="checkbox"/>	<input type="checkbox"/>
Destroy Builds	<input type="checkbox"/>	<input type="checkbox"/>
Edit Build Quality	<input type="checkbox"/>	<input type="checkbox"/>
Manage Build Qualities	<input type="checkbox"/>	<input type="checkbox"/>
Retain Indefinitely	<input type="checkbox"/>	<input type="checkbox"/>
View Builds	<input checked="" type="checkbox"/>	<input type="checkbox"/>
Manage Build Queue	<input type="checkbox"/>	<input type="checkbox"/>
Queue Builds	<input type="checkbox"/>	<input type="checkbox"/>
Stop Builds	<input type="checkbox"/>	<input type="checkbox"/>
Delete Build Definition	<input type="checkbox"/>	<input type="checkbox"/>
Edit Build Definition	<input type="checkbox"/>	<input type="checkbox"/>
View Build Definition	<input checked="" type="checkbox"/>	<input type="checkbox"/>
Update Build Information	<input type="checkbox"/>	<input type="checkbox"/>
Override Build Check-in Val...	<input type="checkbox"/>	<input type="checkbox"/>
Manage Build Resources	<input type="checkbox"/>	<input type="checkbox"/>
View Build Resources	<input type="checkbox"/>	<input type="checkbox"/>
Use Build Resources	<input type="checkbox"/>	<input type="checkbox"/>

### MSF for CMMI Process Improvement v5.0

Methodology

- Work Item Tracking
  - Categories
  - Default Work Item
  - Link Types
  - Queries
  - Type Definitions
- Areas & Iterations
  - Areas
  - Iterations
  - MS Project Mappi
- Groups & Permissions
- Lab
  - Templates
  - Permissions
- Build
  - Templates
  - Permissions
- Source Control
  - Check-out Setting
  - Check-in Notes
  - Permissions
- Portal
- Reports

Templates

Identity
[Project]\Readers
[Project]\Contributors
[Project]\Builders
[Project]\Project Administrators
[Project Collection]\Project Collection Administrators

Permissions

Permission	Allow	Deny
Delete Builds	<input type="checkbox"/>	<input type="checkbox"/>
Destroy Builds	<input type="checkbox"/>	<input type="checkbox"/>
Edit Build Quality	<input type="checkbox"/>	<input type="checkbox"/>
Manage Build Qualities	<input type="checkbox"/>	<input type="checkbox"/>
Retain Indefinitely	<input type="checkbox"/>	<input type="checkbox"/>
View Builds	<input checked="" type="checkbox"/>	<input type="checkbox"/>
Manage Build Queue	<input type="checkbox"/>	<input type="checkbox"/>
Queue Builds	<input type="checkbox"/>	<input type="checkbox"/>
Stop Builds	<input type="checkbox"/>	<input type="checkbox"/>
Delete Build Definition	<input type="checkbox"/>	<input type="checkbox"/>
Edit Build Definition	<input type="checkbox"/>	<input type="checkbox"/>
View Build Definition	<input checked="" type="checkbox"/>	<input type="checkbox"/>
Update Build Information	<input type="checkbox"/>	<input type="checkbox"/>
Ovemde Build Check-l...	<input type="checkbox"/>	<input type="checkbox"/>
Manage Build Resources	<input type="checkbox"/>	<input type="checkbox"/>
View Build Resources	<input type="checkbox"/>	<input type="checkbox"/>
Use Build Resources	<input type="checkbox"/>	<input type="checkbox"/>

### MSF for Agile Software Development v5.0

Methodology

- Work Item Tracking
  - Categories
  - Default Work Items
  - Link Types
  - Queries
  - Type Definitions
- Areas & Iterations
  - Areas
  - Iterations
  - MS Project Mapping
- Groups & Permissions
- Lab
  - Templates
  - Permissions
- Build
  - Templates
  - Permissions
- Source Control
  - Check-out Settings
  - Check-in Notes
  - Permissions
- Portal
- Reports

Templates

Identity
[Project Collection]\Project Collection Administrators
[Project]\Project Administrators
[Project]\Contributors
[Project]\Readers
[Project Collection]\Project Collection Build Service Accounts

Permissions

Permission	Allow	Deny
Read	<input checked="" type="checkbox"/>	<input type="checkbox"/>
Create	<input checked="" type="checkbox"/>	<input type="checkbox"/>
Write	<input checked="" type="checkbox"/>	<input type="checkbox"/>
Edit	<input checked="" type="checkbox"/>	<input type="checkbox"/>
Delete	<input checked="" type="checkbox"/>	<input type="checkbox"/>
Start	<input checked="" type="checkbox"/>	<input type="checkbox"/>
Stop	<input checked="" type="checkbox"/>	<input type="checkbox"/>
Pause	<input checked="" type="checkbox"/>	<input type="checkbox"/>
Manage Snapshots	<input checked="" type="checkbox"/>	<input type="checkbox"/>
Manage Location	<input checked="" type="checkbox"/>	<input type="checkbox"/>
Delete Location	<input checked="" type="checkbox"/>	<input type="checkbox"/>
Manage Permissions	<input checked="" type="checkbox"/>	<input type="checkbox"/>
Manage Child Permissions	<input checked="" type="checkbox"/>	<input type="checkbox"/>

### Microsoft Visual Studio Scrum 1.0

- Methodology
  - Work Item Tracking
    - Categories
    - Default Work Items
    - Link Types
    - Queries
  - Areas & Iterations
    - Areas
    - Iterations
  - MS Project Mapping
  - Groups & Permissions
  - Lab
    - Templates
    - Permissions
  - Build
    - Templates
    - Permissions
  - Source Control
    - Check-out Settings
    - Check-in Notes
    - Permissions
  - Portal
  - Reports

Check-out Settings

Multiple check-out allows more than one person to edit a file at the same time. Conflicting changes are reconciled before check-in.

Enable multiple check-out

Get latest on check-out downloads the copy of an item from the Team Foundation Server to the client computer. This Team Foundation Server setting applies to all items in this team project.

Enable get latest on check-out

### MSF for CMMI Process Improvement v5.0

- Methodology
  - Work Item Tracking
    - Categories
    - Default Work Item
    - Link Types
    - Queries
  - Areas & Iterations
    - Areas
    - Iterations
  - MS Project Mapping
  - Groups & Permissions
  - Lab
    - Templates
    - Permissions
  - Build
    - Templates
    - Permissions
  - Source Control
    - Check-out Setting
    - Check-in Notes
    - Permissions
  - Portal
  - Reports

Check-out Settings

Multiple check-out allows more than one person to edit a file at the same time. Conflicting changes are reconciled before check-in.

Enable multiple check-out

Get latest on check-out downloads the copy of an item from the Team Foundation Server to the client computer. This Team Foundation Server setting applies to all items in this team project.

Enable get latest on check-out

### MSF for Agile Software Development v5.0

- Methodology
  - Work Item Tracking
    - Categories
    - Default Work Items
    - Link Types
    - Queries
  - Areas & Iterations
    - Areas
    - Iterations
  - MS Project Mapping
  - Groups & Permissions
  - Lab
    - Templates
    - Permissions
  - Build
    - Templates
    - Permissions
  - Source Control
    - Check-out Settings
    - Check-in Notes
    - Permissions
  - Portal
  - Reports

Check-out Settings

Multiple check-out allows more than one person to edit a file at the same time. Conflicting changes are reconciled before check-in.

Enable multiple check-out

Get latest on check-out downloads the copy of an item from the Team Foundation Server to the client computer. This Team Foundation Server setting applies to all items in this team project.

Enable get latest on check-out

### Microsoft Visual Studio Scrum 1.0

- Methodology
  - Work Item Tracking
    - Categories
    - Default Work Items
    - Link Types
    - Queries
  - Areas & Iterations
    - Areas
    - Iterations
  - MS Project Mapping
  - Groups & Permissions
  - Lab
    - Templates
    - Permissions
  - Build
    - Templates
    - Permissions
  - Source Control
    - Check-out Settings
    - Check-in Notes
    - Permissions
  - Portal
  - Reports

Check-out Settings

**New** **Edit** **Delete**

Label	Required	Order
Code Reviewer	<input checked="" type="checkbox"/>	1
Security Reviewer	<input type="checkbox"/>	2
Performance Reviewer	<input type="checkbox"/>	3

### MSF for CMMI Process Improvement v5.0

- Methodology
  - Work Item Tracking
    - Categories
    - Default Work Item
    - Link Types
    - Queries
  - Areas & Iterations
    - Areas
    - Iterations
  - MS Project Mapping
  - Groups & Permissions
  - Lab
    - Templates
    - Permissions
  - Build
    - Templates
    - Permissions
  - Source Control
    - Check-out Setting
    - Check-in Notes
    - Permissions
  - Portal
  - Reports

Check-out Settings

**New** **Edit** **Delete**

Label	Required	Order
Code Reviewer	<input checked="" type="checkbox"/>	1
Security Reviewer	<input type="checkbox"/>	2
Performance Reviewer	<input type="checkbox"/>	3

### MSF for Agile Software Development v5.0

- Methodology
  - Work Item Tracking
    - Categories
    - Default Work Items
    - Link Types
    - Queries
  - Areas & Iterations
    - Areas
    - Iterations
  - MS Project Mapping
  - Groups & Permissions
  - Lab
    - Templates
    - Permissions
  - Build
    - Templates
    - Permissions
  - Source Control
    - Check-out Settings
    - Check-in Notes
    - Permissions
  - Portal
  - Reports

Check-out Settings

**New** **Edit** **Delete**

Label	Required	Order
Code Reviewer	<input checked="" type="checkbox"/>	1
Security Reviewer	<input type="checkbox"/>	2
Performance Reviewer	<input type="checkbox"/>	3

### Microsoft Visual Studio Scrum 1.0

Methodology > Groups & Permissions > Lab > Permissions

Permission	Allow	Deny
Read	<input checked="" type="checkbox"/>	<input type="checkbox"/>
Check out	<input checked="" type="checkbox"/>	<input type="checkbox"/>
Check in	<input checked="" type="checkbox"/>	<input type="checkbox"/>
Label	<input checked="" type="checkbox"/>	<input type="checkbox"/>
Lock	<input checked="" type="checkbox"/>	<input type="checkbox"/>
Revise other user's changes	<input checked="" type="checkbox"/>	<input type="checkbox"/>
Undo other user's changes	<input checked="" type="checkbox"/>	<input type="checkbox"/>
Administer labels	<input checked="" type="checkbox"/>	<input type="checkbox"/>
Manage permissions	<input checked="" type="checkbox"/>	<input type="checkbox"/>
Check in other user's chan...	<input checked="" type="checkbox"/>	<input type="checkbox"/>
Merge	<input checked="" type="checkbox"/>	<input type="checkbox"/>
Manage Branch	<input checked="" type="checkbox"/>	<input type="checkbox"/>

### MSF for CMMI Process Improvement v5.0

Methodology > Groups & Permissions > Lab > Permissions

Permission	Allow	Deny
Read	<input checked="" type="checkbox"/>	<input type="checkbox"/>
Check out	<input checked="" type="checkbox"/>	<input type="checkbox"/>
Check in	<input checked="" type="checkbox"/>	<input type="checkbox"/>
Label	<input checked="" type="checkbox"/>	<input type="checkbox"/>
Lock	<input checked="" type="checkbox"/>	<input type="checkbox"/>
Revise other user's cha...	<input checked="" type="checkbox"/>	<input type="checkbox"/>
Undo other user's cha...	<input checked="" type="checkbox"/>	<input type="checkbox"/>
Administer labels	<input checked="" type="checkbox"/>	<input type="checkbox"/>
Manage permissions	<input checked="" type="checkbox"/>	<input type="checkbox"/>
Check in other user's c...	<input checked="" type="checkbox"/>	<input type="checkbox"/>
Merge	<input checked="" type="checkbox"/>	<input type="checkbox"/>
Manage Branch	<input checked="" type="checkbox"/>	<input type="checkbox"/>

### MSF for Agile Software Development v5.0

Methodology > Groups & Permissions > Lab > Permissions

Permission	Allow	Deny
Read	<input checked="" type="checkbox"/>	<input type="checkbox"/>
Check out	<input checked="" type="checkbox"/>	<input type="checkbox"/>
Check in	<input checked="" type="checkbox"/>	<input type="checkbox"/>
Label	<input checked="" type="checkbox"/>	<input type="checkbox"/>
Lock	<input checked="" type="checkbox"/>	<input type="checkbox"/>
Revise other user's chan...	<input checked="" type="checkbox"/>	<input type="checkbox"/>
Undo other user's changes	<input checked="" type="checkbox"/>	<input type="checkbox"/>
Administer labels	<input checked="" type="checkbox"/>	<input type="checkbox"/>
Manage permissions	<input checked="" type="checkbox"/>	<input type="checkbox"/>
Check in other user's ch...	<input checked="" type="checkbox"/>	<input type="checkbox"/>
Merge	<input checked="" type="checkbox"/>	<input type="checkbox"/>
Manage Branch	<input checked="" type="checkbox"/>	<input type="checkbox"/>

### Microsoft Visual Studio Scrum 1.0

Portal > Process Guidance > Supporting Documents

Name	Source
AboutWorkItems.htm	Windows SharePoint Servi...
ProcessGuidance.htm	Windows SharePoint Servi...
Bug.htm	Windows SharePoint Servi...
Impediment.htm	Windows SharePoint Servi...
Product Backlog Item.htm	Windows SharePoint Servi...
Shared Steps.htm	Windows SharePoint Servi...
Sprint.htm	Windows SharePoint Servi...
Task.htm	Windows SharePoint Servi...
Test Case.htm	Windows SharePoint Servi...

### MSF for CMMI Process Improvement v5.0

Portal > Project Management > General Documents > Process Guidance > Supporting Files

Name	Source
AboutWorkItems.htm	Windows SharePoi...
Bug.htm	Windows SharePoi...
Change Request.htm	Windows SharePoi...
Issue.htm	Windows SharePoi...
Requirement.htm	Windows SharePoi...
Risk.htm	Windows SharePoi...
Shared Steps.htm	Windows SharePoi...
Task.htm	Windows SharePoi...
Test Case.htm	Windows SharePoi...
ProcessGuidance.h...	Windows SharePoi...

### MSF for Agile Software Development v5.0

Portal > Shared Documents > Supporting Files

Name	Source
AboutWorkItems.htm	Windows SharePoi...
Bug.htm	Windows SharePoi...
Issue.htm	Windows SharePoi...
ProcessGuidance.htm	Windows SharePoi...
Shared Steps.htm	Windows SharePoi...
Task.htm	Windows SharePoi...
Test Case.htm	Windows SharePoi...
User Story.htm	Windows SharePoi...

### Microsoft Visual Studio Scrum 1.0

- Methodology
  - Work Item Tracking
    - Categories
    - Default Work Items
    - Link Types
    - Queries
    - Type Definitions
  - Areas & Iterations
    - Areas
    - Iterations
    - MS Project Mapping
  - Groups & Permissions
  - Lab
    - Templates
    - Permissions
  - Build
    - Templates
    - Permissions
  - Source Control
    - Check-out Settings
    - Check-in Notes
    - Permissions
  - Portal
  - Reports

### MSF for CMMI Process Improvement v5.0

- Methodology
  - Work Item Tracking
    - Categories
    - Default Work Item
    - Link Types
    - Queries
    - Type Definitions
  - Areas & Iterations
    - Areas
    - Iterations
    - MS Project Mappi
  - Groups & Permissions
  - Lab
    - Templates
    - Permissions
  - Build
    - Templates
    - Permissions
  - Source Control
    - Check-out Setting
    - Check-in Notes
    - Permissions
  - Portal
  - Reports

### MSF for Agile Software Development v5.0

- Methodology
  - Work Item Tracking
    - Categories
    - Default Work Items
    - Link Types
    - Queries
    - Type Definitions
  - Areas & Iterations
    - Areas
    - Iterations
    - MS Project Mapping
  - Groups & Permissions
  - Lab
    - Templates
    - Permissions
  - Build
    - Templates
    - Permissions
  - Source Control
    - Check-out Settings
    - Check-in Notes
    - Permissions
  - Portal
  - Reports

Name	Source

Name	Source
Audit Plan.docx	Windo...
Audit Report.docx	Windo...
Commitments.docx	Windo...
Communication Plan.docx	Windo...
Corrective Action Plan.docx	Windo...
Documentation Plan.docx	Windo...
Improvement Suggestion.docx	Windo...
LAAM Assessment Matrix.docx	Windo...
Lifestyle Snapshot.docx	Windo...
MSF CMMI Reference.xlsx	Windo...
Performance Model.docx	Windo...
Risk Categories and Sources.docx	Windo...
Shared Vision Presentation.pptx	Windo...

Name
Product Planning.xlsm
Wiki.htm

### Microsoft Visual Studio Scrum 1.0

- Methodology
  - Work Item Tracking
    - Categories
    - Default Work Items
    - Link Types
    - Queries
    - Type Definitions
  - Areas & Iterations
    - Areas
    - Iterations
    - MS Project Mapping
  - Groups & Permissions
  - Lab
    - Templates
    - Permissions
  - Build
    - Templates
    - Permissions
  - Source Control
    - Check-out Settings
    - Check-in Notes
    - Permissions
  - Portal
  - Reports

### MSF for CMMI Process Improvement v5.0

- Methodology
  - Work Item Tracking
    - Categories
    - Default Work Item
    - Link Types
    - Queries
    - Type Definitions
  - Areas & Iterations
    - Areas
    - Iterations
    - MS Project Mappi
  - Groups & Permissions
  - Lab
    - Templates
    - Permissions
  - Build
    - Templates
    - Permissions
  - Source Control
    - Check-out Setting
    - Check-in Notes
    - Permissions
  - Portal
  - Reports

### MSF for Agile Software Development v5.0

- Methodology
  - Work Item Tracking
    - Categories
    - Default Work Items
    - Link Types
    - Queries
    - Type Definitions
  - Areas & Iterations
    - Areas
    - Iterations
    - MS Project Mapping
  - Groups & Permissions
  - Lab
    - Templates
    - Permissions
  - Build
    - Templates
    - Permissions
  - Source Control
    - Check-out Settings
    - Check-in Notes
    - Permissions
  - Portal
  - Reports

Name	Source

Name	Source
Wiki.htm	Windo...
Issues.xlsx	Windo...
Triage.xlsx	Windo...
Development Project Plan.mpp	Windo...
Test Development Plan.mpp	Windo...

Name
Document Template - Product Backlog.xlsm
Document Template - Iteration Backlog.xlsm

## Additional templates in Agile

ProcessTemplate.xml

MSF for Agile Software Development v5.0

Methodology

- Work Item Tracking
  - Categories
  - Default Work Items
  - Link Types
  - Queries
  - Type Definitions
- Areas & Iterations
  - Areas
  - Iterations
  - MS Project Mapping
- Groups & Permissions
- Lab
  - Templates
  - Permissions
- Build
  - Templates
  - Permissions
- Source Control
  - Check-out Settings
  - Check-in Notes
  - Permissions
- Portal
- Reports

Portal

- Shared Documents
  - Iteration 1
  - Iteration 2
  - Iteration 3
- Samples and Templates
  - Logistics
  - Personas and Design
  - Project Management
  - Retrospectives
  - Security
  - Test
  - Vision and Planning
- Process Guidance
- Supporting Files

New Edit Delete

Name
Iteration Backlog.xsm
Issues.xlsx
Triage.xlsx

MSF for Agile Software Development v5.0

Methodology

- Work Item Tracking
  - Categories
  - Default Work Items
  - Link Types
  - Queries
  - Type Definitions
- Areas & Iterations
  - Areas
  - Iterations
  - MS Project Mapping
- Groups & Permissions
- Lab
  - Templates
  - Permissions
- Build
  - Templates
  - Permissions
- Source Control
  - Check-out Settings
  - Check-in Notes
  - Permissions
- Portal
- Reports

Portal

- Shared Documents
  - Iteration 1
  - Iteration 2
  - Iteration 3
- Samples and Templates
  - Logistics
  - Personas and Design
  - Project Management
  - Retrospectives
  - Security
  - Test
  - Vision and Planning
- Process Guidance
- Supporting Files

New Edit Delete

Name
Sample Document - Logistics and Rollout Plan.docx
Document Template - Logistics and Rollout Plan.dotx

## MSF for Agile Software Development v5.0

New Edit Delete	
Name	
	Document Template - Persona definition.dotx
	Sample Document - Persona definition.docx

## MSF for Agile Software Development v5.0

This screenshot is similar to the first one, but the 'Retrospectives' folder in the 'Samples and Templates' section of the Portal tree is selected. The table on the right reflects this change, showing templates and sample documents for retrospectives.

New Edit Delete	
Name	
	Document Template - Iteration Retrospective.dotx
	Sample Document - Iteration Retrospective.docx

### MSF for Agile Software Development v5.0

Name
Document Template - Threat Model.dotx

### MSF for Agile Software Development v5.0

Name
Document Template - Test Approach.dotx
Sample Document - Test Approach.docx

# MSF for Agile Software Development v5.0

- Methodology
  - Work Item Tracking
    - Categories
    - Default Work Items
    - Link Types
    - Queries
    - Type Definitions
  - Areas & Iterations
    - Areas
    - Iterations
    - MS Project Mapping
  - Groups & Permissions
  - Lab
    - Templates
    - Permissions

- Portal
  - Shared Documents
    - Iteration 1
    - Iteration 2
    - Iteration 3
  - Samples and Templates
    - Logistics
    - Personas and Design
    - Project Management
    - Retrospectives
    - Security
    - Test
    - Vision and Planning
  - Process Guidance
  - Supporting Files

New Edit Delete	
	Name
	Document Template - Vision.docx
	Sample Document - Vision.docx
	Document Template - Stakeholder Matrix.xlsx
	Sample Document - Stakeholder Matrix.xlsx
	Sample Document - Project Startup Checklist.docx
	Sample Document - Project Structure.docx
	Document Template - Project Structure.docx

### Microsoft Visual Studio Scrum 1.0

- Methodology
  - Work Item Tracking
    - Categories
    - Default Work Items
    - Link Types
    - Queries
    - Type Definitions
  - Areas & Iterations
    - Areas
    - Iterations
    - MS Project Mapping
  - Groups & Permissions
  - Lab
    - Templates
    - Permissions
  - Build
    - Templates
    - Permissions
  - Source Control
    - Check-out Settings
    - Check-in Notes
    - Permissions
  - Portal
  - Reports

New Edit Delete	
Server Path	File Name
Builds\Build Summary	Reports\Build Summary.rdl
Builds\Build Success Over Time	Reports\Build Success over Time.rdl
\Sprint Burndown	Reports\Sprint Burndown.rdl
\Release Burndown	Reports\Release Burndown.rdl
Tests\Test Case Readiness	Reports\Test Case Readiness.rdl
Tests\Test Plan Progress	Reports\Test Plan Progress.rdl
\Velocity	Reports\Velocity.rdl

### MSF for CMMI Process Improvement v5.0

- Methodology
  - Work Item Tracking
    - Categories
    - Default Work Item
    - Link Types
    - Queries
    - Type Definitions
  - Areas & Iterations
    - Areas
    - Iterations
    - MS Project Mapping
  - Groups & Permissions
  - Lab
    - Templates
    - Permissions
  - Build
    - Templates
    - Permissions
  - Source Control
    - Check-out Setting
    - Check-in Notes
    - Permissions
  - Portal
  - Reports

New Edit Delete	
Server Path	File Name
Bugs\Bug Status	Reports\Bug Status.rdl
Bugs\Bug Trends	Reports\Bug Trends.rdl
Bugs\Reactivations	Reports\Reactivations.rdl
Builds\Build Quality Indicators	Reports\Build Quality Indica...
Builds\Build Success Over Time	Reports\Build Success over...
Builds\Build Summary	Reports\Build Summary.rdl
Project Management\Burndown and Bum Rate	Reports\Burndown and Bur...
Project Management\Remaining Work	Reports\Remaining Work.rdl
Project Management\Unplanned Work	Reports\Unplanned Work.rdl
Dashboards\Remaining Work	Reports\Remaining Work - ...
Project Management\Status on All Iterations	Reports\Status on All Iterati...
Project Management\Requirements Overview	Reports\Requirements Over...
Project Management\Requirements Progress	Reports\Requirements Prog...
Tests\Test Case Readiness	Reports\Test Case Readine...
Tests\Test Plan Progress	Reports\Test Plan Progress...

### MSF for Agile Software Development v5.0

- Methodology
  - Work Item Tracking
    - Categories
    - Default Work Items
    - Link Types
    - Queries
    - Type Definitions
  - Areas & Iterations
    - Areas
    - Iterations
    - MS Project Mapping
  - Groups & Permissions
  - Lab
    - Templates
    - Permissions
  - Build
    - Templates
    - Permissions
  - Source Control
    - Check-out Settings
    - Check-in Notes
    - Permissions
  - Portal
  - Reports

New Edit Delete	
	Server Path
	Bugs\Bug Status
	Bugs\Bug Trends
	Bugs\Reactivations
	Builds\Build Quality Indicators
	Builds\Build Success Over Time
	Builds\Build Summary
	Project Management\Burndown and Bum R...
	Dashboards\Burndown
	Project Management\Remaining Work
	Project Management\Status on All Iterations
	Project Management\Stories Overview
	Project Management\Stories Progress
	Project Management\Unplanned Work
	Tests\Test Case Readiness
	Tests\Test Plan Progress
	Dashboards\Bum Rate